

# CERTIFICATE OF LOCATION OF GOVERNMENT CORNER

**East Quarter** Corner of Section **11** , Township **107** , Range **41** 5th P.M.

STATE OF MINNESOTA, County of Murray.

**Statement:** Aug. 25, 1989 - Found a 3/4 in. iron pipe at the surface.  
 Found 3/8 in. re-rod 0.8 ft. below the surface.  
 Place Mn/DOT Cast Iron Monument.

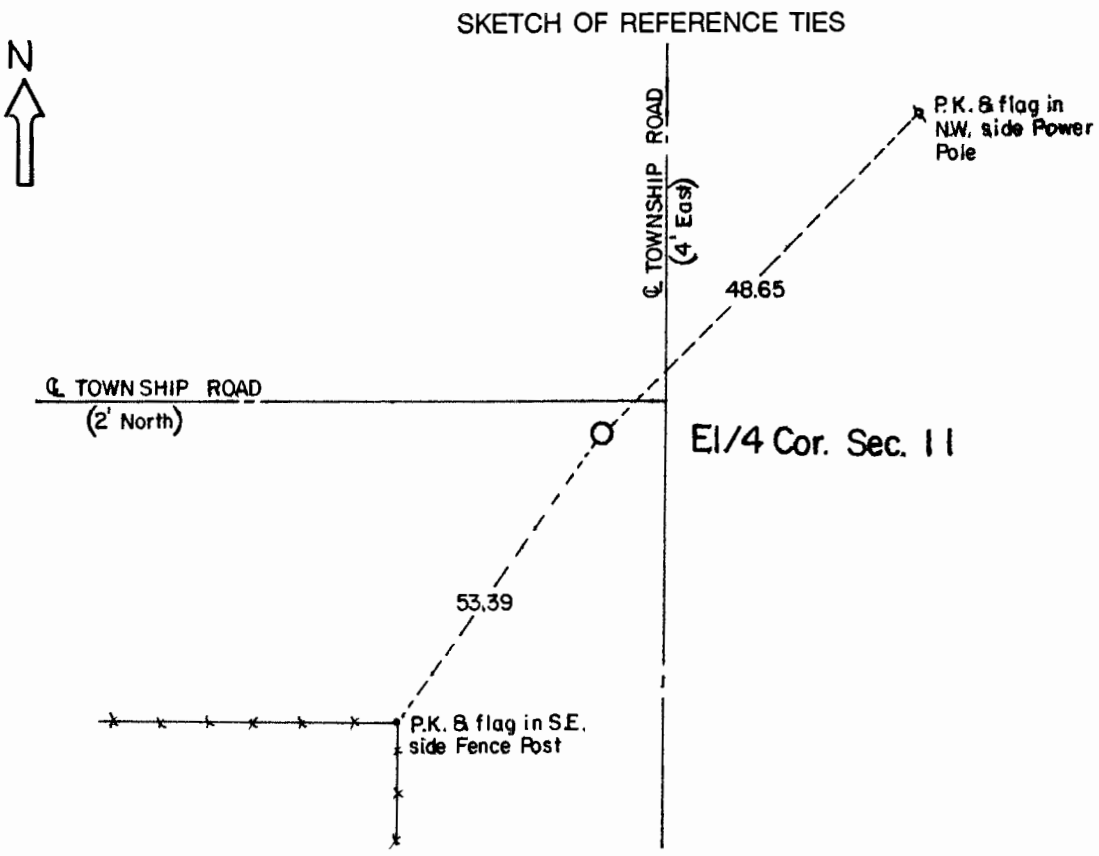

Statement of evidence relative to this corner location is on the back of page.

I hereby certify that this document and the data contained herein was prepared by me or under my direct supervision and that I am a duly Registered Land Surveyor under the laws of the State of Minnesota.

*Duane A. Bonnema*  
 Duane A. Bonnema

*Nov 6, 1989*  
 Date

Minnesota Registration No. 14895

OFFICE OF THE COUNTY RECORDER  
 COUNTY OF MURRAY

NOV 15 1989

I hereby certify that this document was filed in the County Recorder's office at \_\_\_\_ M. on the \_\_\_\_ day of \_\_\_\_\_ A.D., 19\_\_

County Recorder \_\_\_\_\_

By \_\_\_\_\_, Deputy

DOCUMENT NO. \_\_\_\_\_

**East Quarter Cor. Sec. 11 T107N-R41W**

*Statement:*

- August 1861 Original Government Land Office Surveyor L. G. M. Fletcher records in his field notes, "Built mound with trench pits, charred stake, per instructions."*
- April 17, 1928 The Murray County Surveyor records in the County Surveyor's Record Book, page 351, "Stone" and he notes witness ties to the Corner while he was doing survey work in Section 12.*
- July 1964 J. F. Richmond, LS Reg. No. 2129, platted ANDERT'S LAKESHORE ACRES using this section corner. He does not state on the plat what type of monument was at this corner.*
- June 1978 Gary Martin, LS Reg. No. 12967, platted NORD'S SUB-DIVISION using this section corner as the point of beginning for his plat description. He notes on his plat, "Survey monument found in place".*
- Aug. 25, 1989 Duane A. Bonnema, L.S. Reg. No. 14895, found a 3/8 inch re-rod 0.8 feet below the surface. This re-rod was driven into a 3/4 inch iron pipe. The top of the iron pipe was 1.3 feet below the road surface. A 4 1/2 foot deep hole was dug searching for additional evidence. A 4 foot deep hole measuring 4 feet East-West by 6 feet North-South was dug at 2 other locations. The centers of these 2 additional holes were located at 21 feet North and 40 feet North of the section corner. No additional monuments were found. Natural ground was encountered 3 feet below the road surface. A Minnesota Department of Transportation cast iron monument was placed near the road surface at position where the monuments were found.*